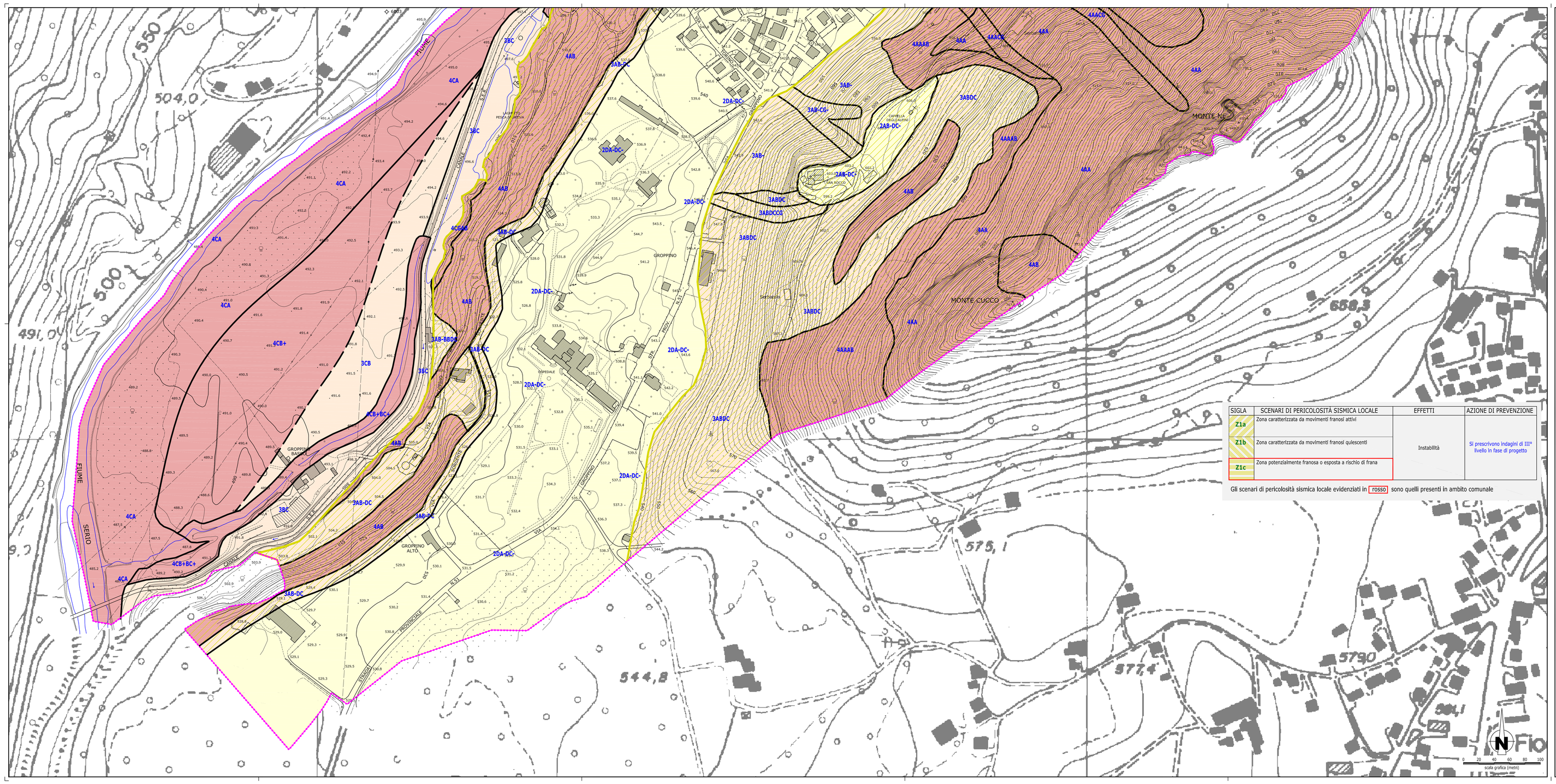
FIUME
FIUME SERIO
MONTE NO
MONTE CUCCO
CASCINA
GROPPINO
GROPPINO ALTO
CASCINA
CASCINA
CASCINA